

VICINITY MAP N.T.S.

CURVE TABLE				
CURVE	RADIUS	ARC LENGTH	CHORD LENGTH	CHORD BEARING
C1	2494.33'	240.57'	240.47'	S77°16'09"E
C2	2494.33'	108.79'	108.78'	S81°16'54"E

LINE TABLE		
LINE	BEARING	DISTANCE
L1	N89°42'20"W	143.94'
L2	N89°14'25"W	79.31'
L3	S82°04'32"W	127.46'
L4	N86°46'49"W	101.30'

GEODETIC NORTH AS DETERMINED BY GPS OBSERVATIONS

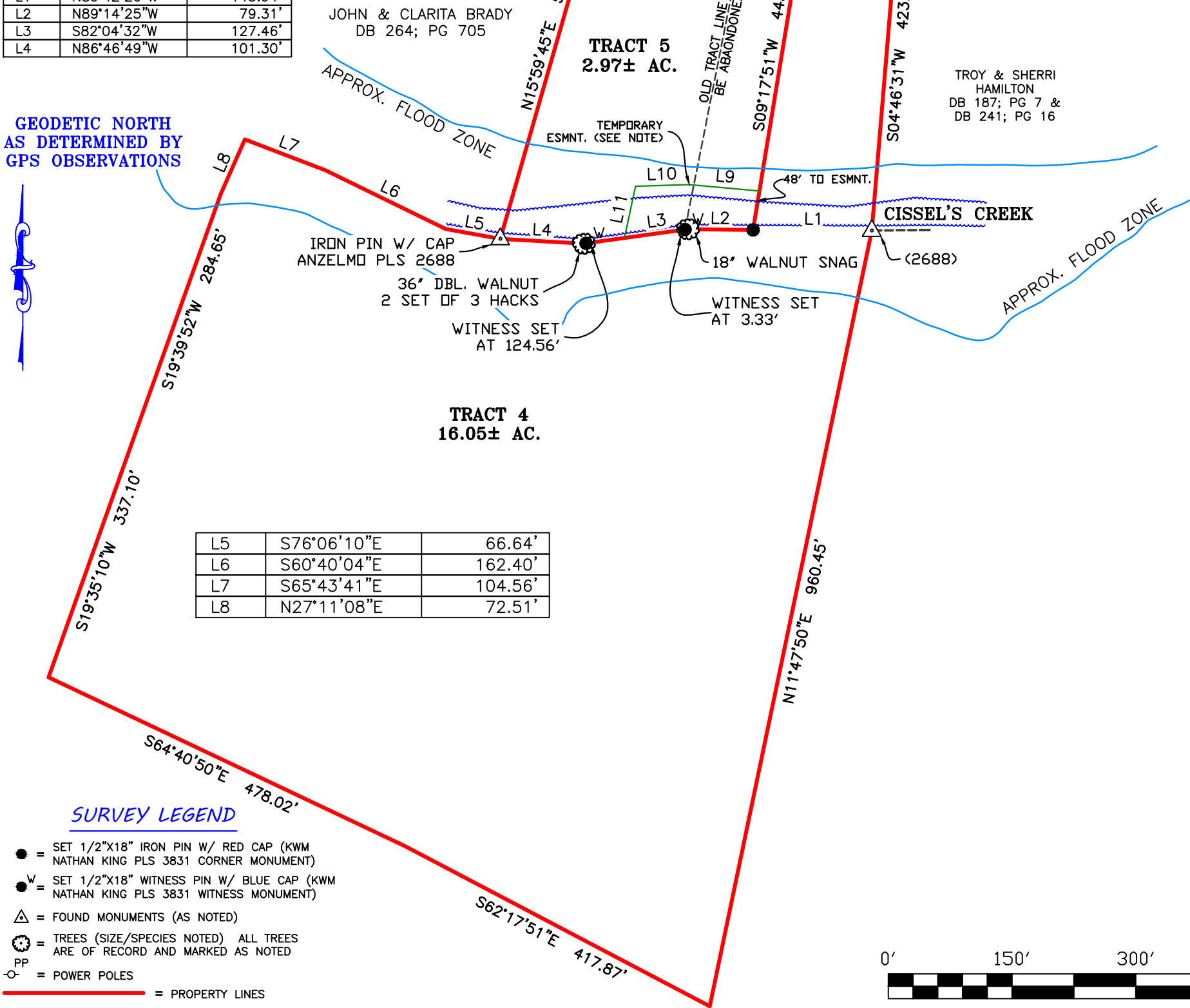

L5	S76°06'10"E	66.64'
L6	S60°40'04"E	162.40'
L7	S65°43'41"E	104.56'
L8	N27°11'08"E	72.51'

SURVEY LEGEND

- = SET 1/2"x18" IRON PIN W/ RED CAP (KWM NATHAN KING PLS 3831 CORNER MONUMENT)
- = SET 1/2"x18" WITNESS PIN W/ BLUE CAP (KWM NATHAN KING PLS 3831 WITNESS MONUMENT)
- △ = FOUND MONUMENTS (AS NOTED)
- ⊗ = TREES (SIZE/SPECIES NOTED) ALL TREES ARE OF RECORD AND MARKED AS NOTED
- PP = POWER POLES
- = PROPERTY LINES
- - - = ADJOINER LINES
- ~ ~ ~ = WATERCOURSE +/-
- OH — OH — = OVERHEAD LINES
- - - - - = EASEMENT AND/OR BUILDING SETBACK (AS NOTED)

EASEMENT NOTE

20' TEMPORARY INGRESS/EGRESS EASEMENT (10' EACH SIDE OF LINE) DESCRIBED BY TABLE BELOW TO EXPIRE NOVEMBER 27, 2022

L9	N84°50'07"W	85.51'
L10	S88°11'52"W	65.22'
L11	S12°04'08"W	64.06'



SURVEY MAP

SURVEY TITLE

REVISION TO TRACT 4 & 5 OF THE PEGGY & JERRY LEE SUBD.

OWNER/CLIENT

GARY LUCE
4595 LORETTO RD.
LEBANON, KY 40033

PVA MAP #047-025-03
MARION COUNTY, KENTUCKY



NATHAN ALLAN KING
P.E. #24283 P.L.S. #3831
255 WEST MAIN STREET, STE. 121, LEBANON, KY 40033
BUSINESS: (270) 692-0089
MOBILE: (270) 590-4603
kwm.nk@windstream.net

PROJECT: MARION CO/2013/MAY & PARMAN/0016			
SCALE	TOTAL AREA	DATE	DRAWN BY
1" = 150'	19.02 AC +/-	08-04, 2013	N. KING
INCH=FEET			

1. EXHIBIT ONLY. NOT FOR RECORDING OR LAND TRANSFER. INFORMATION SUBJECT TO CHANGE.

MAY & PARMAN AGENCY INC.
REAL ESTATE-AUCTIONS-INSURANCE
151 West Main Street
270-692-2153
1-800-871-0523
www.mayandparman.com Lebanon, KY 40033

GPS SURVEY NOTES:

- INITIAL CONTROL AND PROPERTY CORNERS (SHOWN AS (GPS) HEREON) WERE OBTAINED USING REAL TIME KINEMATIC 'RTK' SURVEYING. TESTED HORIZONTAL CONTROL AND PROPERTY CORNERS WERE: a) 'TIED' USING CONVENTIONAL SURVEYING METHODS b) CHECKED USING REDUNDANT MEASUREMENTS, OR c) A COMBINATION THEREOF; THE MINIMUM VECTOR CLOSURE OBTAINED WAS 1/12,326
- THE GPS UNIT(S) USED FOR THIS SURVEY IS A (ARE) DUAL FREQUENCY RECEIVER(S) AS FOLLOWS:
 - ** TOPCON GR-5
- THE HORIZONTAL DATUM USED FOR THIS SURVEY IS THE NORTH AMERICAN DATUM OF 1983 (NAD83). THE VERTICAL DATUM USED FOR THIS SURVEY IS THE NORTH AMERICAN VERTICAL DATUM OF 1988 (NAVVD88). GEOID MODEL CONUS 09 WAS USED.

GENERAL NOTES:

1. THIS SURVEY IS SUBJECT TO ANY AND ALL LEGAL EASEMENTS & RIGHT OF WAYS, RECORDED OR UNRECORDED, AND ANY AND ALL FACTS THAT MAY BE DISCLOSED BY A FULL & ACCURATE TITLE SEARCH.
2. THE SOURCE OF THE SURVEY FOR THE PROPERTY SHOWN HEREON IS A PORTION OF THE PROPERTY CONVEYED TO GARY & ROSA LUCE, MORE SPECIFICALLY PROPERTY 1 & PROPERTY 2, OF DEED BOOK 241, PAGE 531, AS RECORDED IN THE MARION COUNTY CLERK'S OFFICE.
3. THE ADDRESS FOR THE PROPERTY SHOWN HEREON IS 4595 LORETTO RD. LEBANON, KY 40033.
4. POINT OF BEGINNING - IRON PIN SET AT A CONCRETE R/W MARKER, 50' SOUTHERLY OF THE CENTERLINE OF KY 49 AND BEING APPROX. 0.44 MILES WESTERLY OF THE INTERSECTION OF KY 49 WITH SAM BROWNING RD.