

CERTIFICATE OF OWNERSHIP AND PROPERTY LINE AGREEMENT

I (WE) CERTIFY THAT THE PROPERTY SHOWN ON THIS PLAT DOES IN FACT BELONG TO ME (US) AND THE PROPERTY LINE SHOWN FROM A TO B TO C AND C TO B TO D TO E HEREON HAVE BEEN FIELD LOCATED AS AGREED PROPERTY LINES BY THE ADJOINING PROPERTY OWNERS AS CERTIFIED BELOW

SHIRLEY CAMBRON	DATE
JOHN C FISHER (D.B. 275, PG. 265)	DATE
VERONICA S FISHER (D.B. 275, PG. 265)	DATE
PHILIP LYVERS (D.B. 192, PG. 757)	DATE
FAYETTA LYVERS (D.B. 192, PG. 757)	DATE

CERTIFICATE OF OWNERSHIP AND PROPERTY LINE AGREEMENT

I (WE) CERTIFY THAT THE PROPERTY SHOWN ON THIS PLAT DOES IN FACT BELONG TO ME (US) AND THE PROPERTY LINE SHOWN FROM F TO G TO H HEREON HAVE BEEN FIELD LOCATED AS AGREED PROPERTY LINES BY THE ADJOINING PROPERTY OWNERS AS CERTIFIED BELOW

SHIRLEY CAMBRON	DATE
SHARON WHEATLEY (D.B. 323, PG. 269, D.B. 307, PG. 355)	DATE

CURVE	RADIUS	ARC LENGTH	CHORD LENGTH	CHORD BEARING
C1	1462.70'	264.60'	264.24'	S16°14'53"E
C2	1462.70'	489.11'	486.83'	S31°00'35"E
C3	1462.70'	159.03'	158.95'	S43°42'15"E
C4	1940.00'	356.94'	356.44'	S52°05'23"E
C5	933.13'	192.50'	192.16'	S53°11'57"E
C6	933.13'	151.08'	150.91'	S42°39'04"E
C7	1176.30'	106.02'	105.98'	N38°49'00"W
C8	1176.30'	174.15'	174.00'	N45°38'25"W
C9	1176.30'	153.55'	153.44'	N53°37'16"W
C10	1880.00'	345.90'	345.41'	N52°05'23"W
C11	1402.70'	150.55'	150.48'	N43°44'38"W
C12	1402.70'	471.00'	468.79'	N31°02'59"W
C13	1402.70'	78.44'	78.43'	N19°49'42"W
C14	1402.70'	154.59'	154.52'	N15°04'08"W

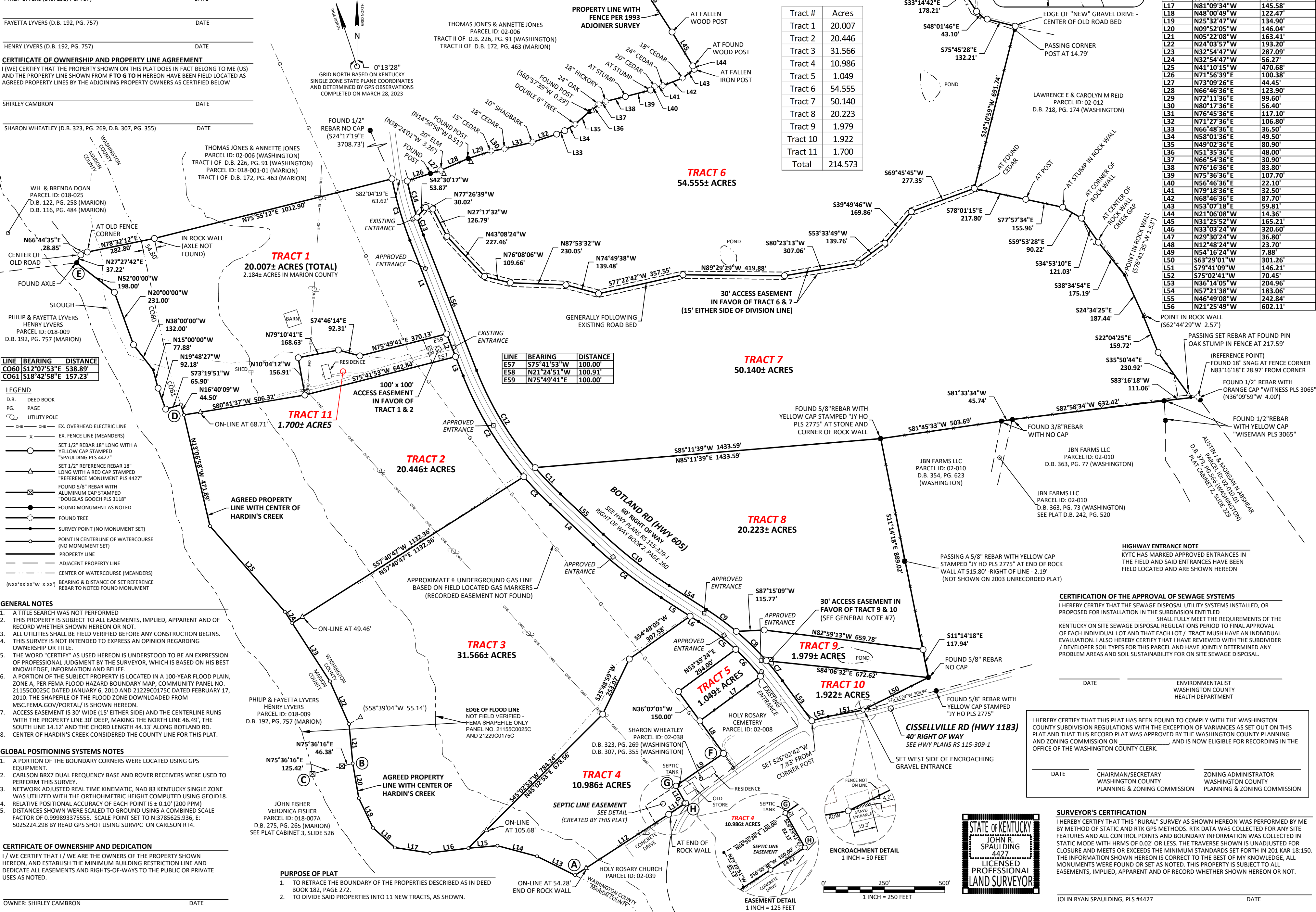

PREPARED BY:	SPAULDING SURVEYING, LLC 895 SPAULDING LN SPRINGFIELD, KY 40069 JOHN RYAN SPAULDING, PLS, EIT 859-481-5241 Ryan@spauldingsurveying.com
	SPAULDING SURVEYING
PREPARED FOR:	MAY & FARMAN AGENCY INC. 151 W. MAIN ST LEBANON, KY 40033
SITE INFORMATION:	TAX PARCEL ID: 02-007 RECORD SOURCE: DEED BOOK 182, PAGE 272 (1/2 INTEREST) DEED BOOK 180, PAGE 67 (1/2 INTEREST)
CURRENT TITLE HOLDER / PROPERTY ADDRESS:	SHIRLEY CAMBRON 403 BOTLAND RD SPRINGFIELD, KY 40069
REVISIONS	DATE DESCRIPTION 4-10-2023 PRELIMINARY - ZONING REVIEW 4-28-2023 FINAL
PROJECT DATA:	JOB NO: 23-019 SURVEY DATES: 3-28-23, 3-29-23, 4-7-23, 4-26-23 PLAT DATE: 4-28-23
SHEET TITLE:	SHIRLEY CAMBRON FARM DIVISION 214.573± TOTAL ACRES PLAT REPRESENTS A BOUNDARY SURVEY AND COMPLES WITH 201 KAR 18:150
SHEET NUMBER:	1 OF 1