



VICINITY MAP N.T.S.

SURVEY LEGEND

- SET 1/2"x10" IRON PIN W/ RED CAP (CON)
- WITHIN KING PLS 3851 CORNER MONUMENT
- ▲ FOUND MONUMENTS (AS NOTED)
- (3752) - IRON PIN W/ CAP (ANGULAR LS 3753)
- UNMARKED AND/OR MEANDER POINTS
- POWER POLES

- PROPERTY LINES
- ADJOINER LINES
- EXISTING FENCE
- OVERHEAD LINES



SURVEYORS CERTIFICATE

HEREBY CERTIFY THAT THE SURVEY SPECIFIED BY THIS PLAT WAS DONE BY ME OR SOMEONE UNDER MY DIRECT SUPERVISION & THAT THE FACTS AND STATEMENTS CONTAINED HEREIN ARE TRUE & CORRECT TO THE BEST OF MY KNOWLEDGE. THE UNADJUSTED ERROR CLOSURE FOR THIS SURVEY WAS 46.130" AND THE BEARINGS DISTANCES SHOWN HEREON ARE NOT USED ON AN ADJUSTED TRAVERSE. THE SURVEY SHOWN HEREON MEETS THE REQUIREMENTS FOR A CLASS A SURVEY.

Nathan King 7-6-15 DATE

THIS AGREEMENT, MADE BETWEEN ADJOINING LAND OWNERS AS SHOWN ON THIS PLAT FOR THE PERMANENT RESOLUTION OF THEIR MUTUAL BOUNDARY LINES AS SHOWN HEREON, THE PARTIES DO AGREE ON AND FIX THEIR COMMON BOUNDARY LINES BETWEEN THEIR RESPECTIVE PROPERTIES AS SHOWN ON THIS PLAT.

DATE: 8/22/15
 OWNER: Cathy S. Mattingly
 OWNER: _____ DATE: _____
 OWNER: _____ DATE: _____

CATHERINE MATTINGLY
 DB 286; PG 321
 PLAT DB 55; PG 236

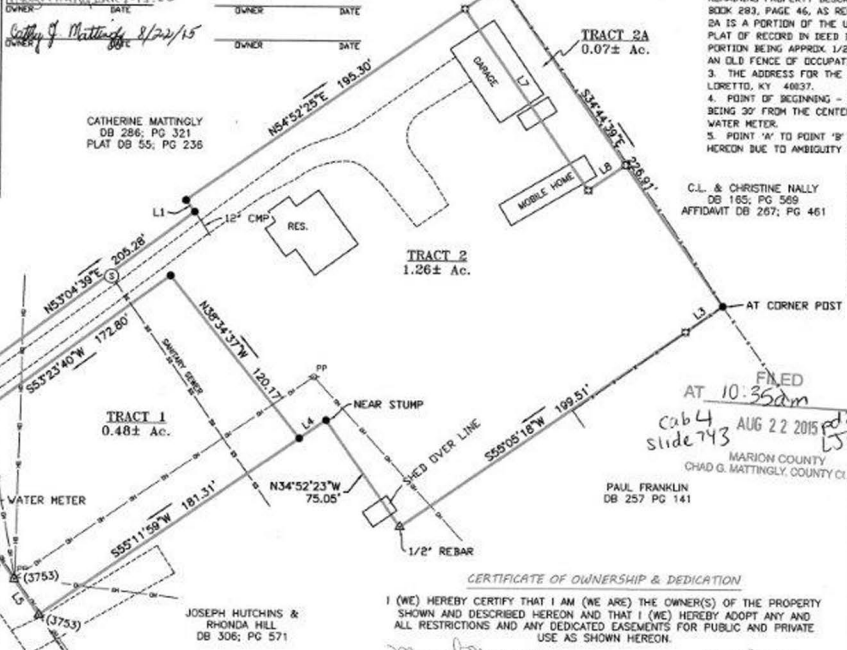

SPS SURVEY NOTES:

- METAL CONTROL AND PROPERTY CORNERS (SHOWN AS (S)S) WERE OBTAINED USING REAL TIME KINETIC (RTK) SURVEYING. TESTED HORIZONTAL CONTROL AND PROPERTY CORNERS WERE ADJUSTED USING CONVENTIONAL SURVEYING METHODS BY CHECKED USING REVERSEMENT MEASUREMENTS ON A CONVENTION THEORY, THE NORMAL VECTOR CLOSURE OBTAINED WAS -0.28236.
- THE SPS METHOD USED FOR THIS SURVEY IS A ONE-DUAL FREQUENCY (RECEIVED) AS FOLLOWS
- THE HORIZONTAL DATUM USED FOR THIS SURVEY IS THE NORTH AMERICAN DATUM OF 1983 (NAD83). THE VERTICAL DATUM USED FOR THIS SURVEY IS THE NORTH AMERICAN VERTICAL DATUM OF 1988 (NAVD83). GEOD. MODEL CORRS. PV. WAS USED.

CERTIFICATE OF OWNERSHIP & DEDICATION

I (WE) HEREBY CERTIFY THAT I AM (WE ARE) THE OWNER(S) OF THE PROPERTY SHOWN AND DESCRIBED HEREON AND THAT I (WE) HEREBY ADOP AND ANY ALL RESTRICTIONS AND ANY DEDICATED EASEMENTS FOR PUBLIC AND PRIVATE USE AS SHOWN HEREON.

Mary L. Thompson OWNER DATE 8-22-15
Cathy S. Mattingly OWNER DATE 8/22/15

ACKNOWLEDGED AND SWORN TO BEFORE ME BY Mary L. Thompson AND Cathy S. Mattingly THIS 22nd DAY OF August 2015.

VICKI M. OLMSEY
 Notary Public
 State of Large
 Kentucky
 My Commission Expires: 6-11-2017

C.L. & CHRISTINE HALLY
 DB 185; PG 569
 AFFIDAVIT DB 297; PG 461

LINE	BEARING	DISTANCE
L1	N37°05'51"W	8.48'
L2	N54°52'25"E	25.15'
L3	S55°05'18"W	26.13'
L4	S55°11'59"W	18.70'
L5	N34°44'53"W	25.00'
L6	N34°41'50"W	20.53'
L7	S34°26'38"E	127.20'
L8	N55°12'53"E	25.82'

GEODETIC NORTH AS DETERMINED BY GPS OBSERVATIONS



SURVEY MAP

SURVEY TITLE
 THOMPSON - 9115 LORETTO RD.

OWNER/CLIENT
 MARY THOMPSON
 9115 LORETTO RD.
 LORETTO, KY 40087

PIA MAP #10-05-05-19 & 10-05-06-26-01
 MARION COUNTY, KENTUCKY

THIS SURVEY COMPLIES WITH 201 KAR 18:150



NATHAN ALAN KING
 LICENSED PROFESSIONAL LAND SURVEYOR
 600 WEST MAIN STREET, STE. 101, LEADERSVILLE, KY 40043
 PHONE: 606-338-4822
 FAX: 606-338-4822
 WWW.KWAAENGINEERING.COM

PROJECT: MARION CO/2015/THOMPSON/MARY/0001

SCALE	TOTAL AREA	DATE	DRAWN BY
1" = 50'	1.81 AC +/-	07-01-2015	N. KING